Batalla Imperial I

pour orgue

Juan Cabanilles
(1644-1712)
Éd.: P. Gouin
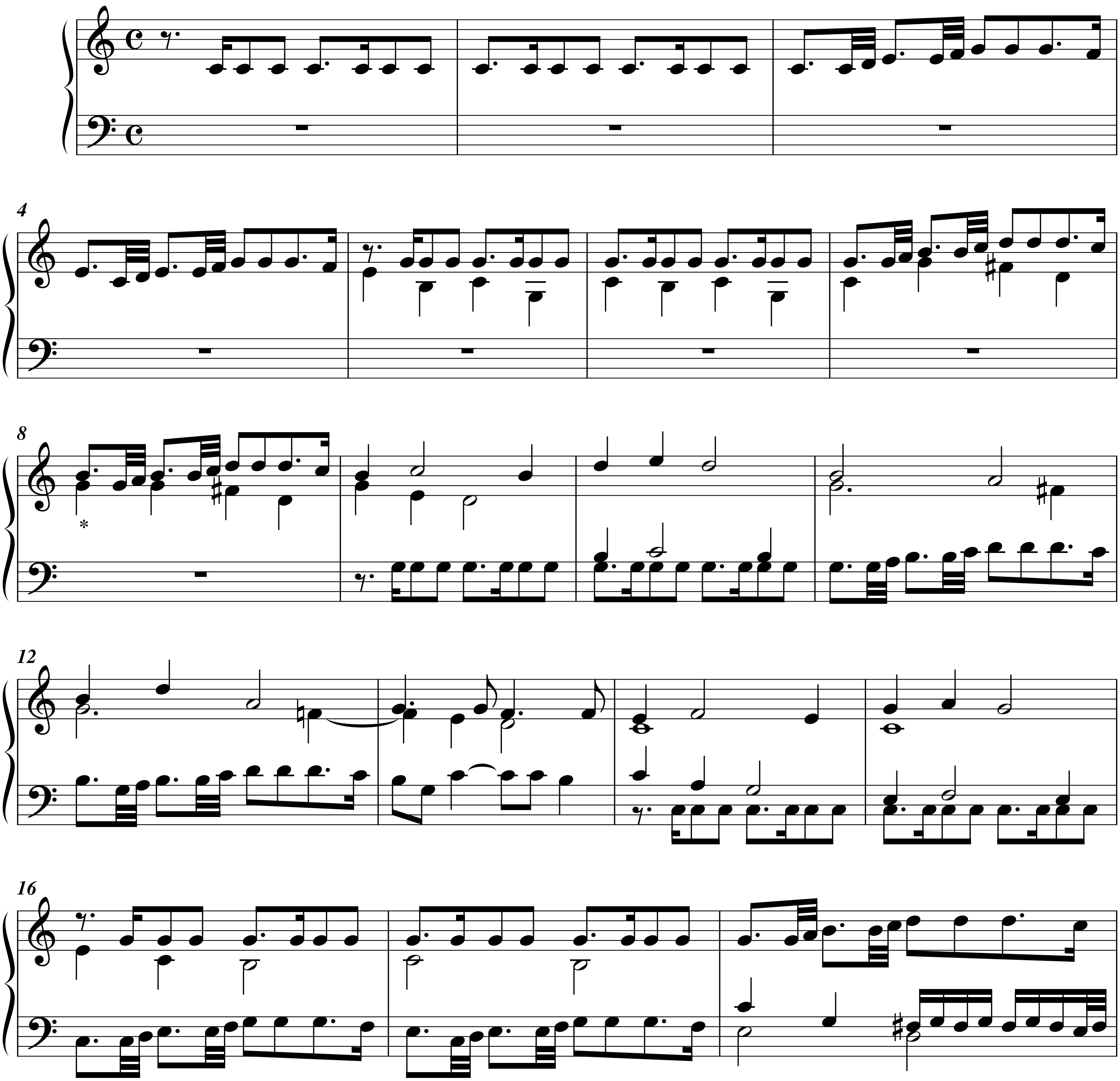


* Original : mi.
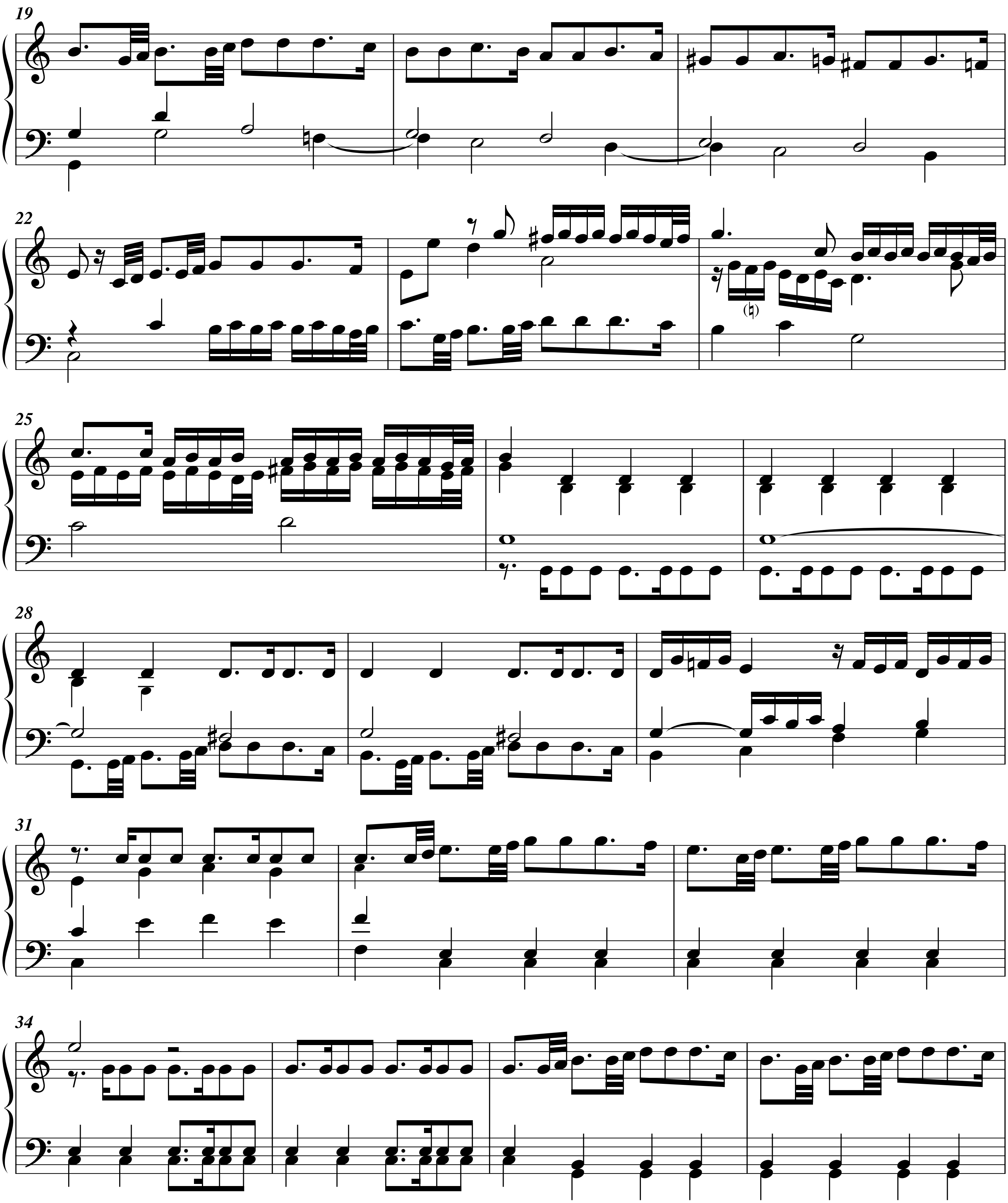

19
22
25
28
31
34
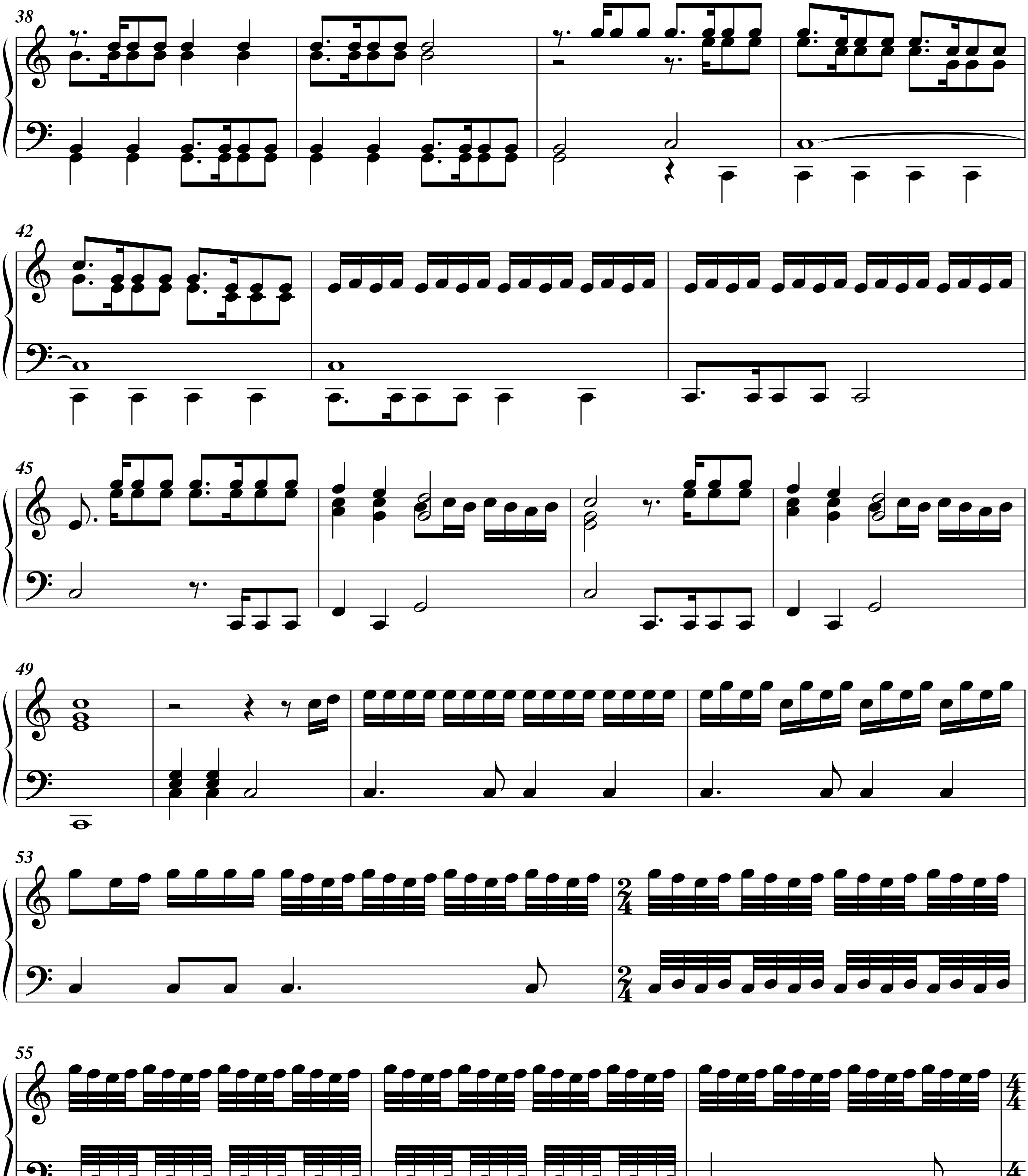

38
42
45
49
53
55
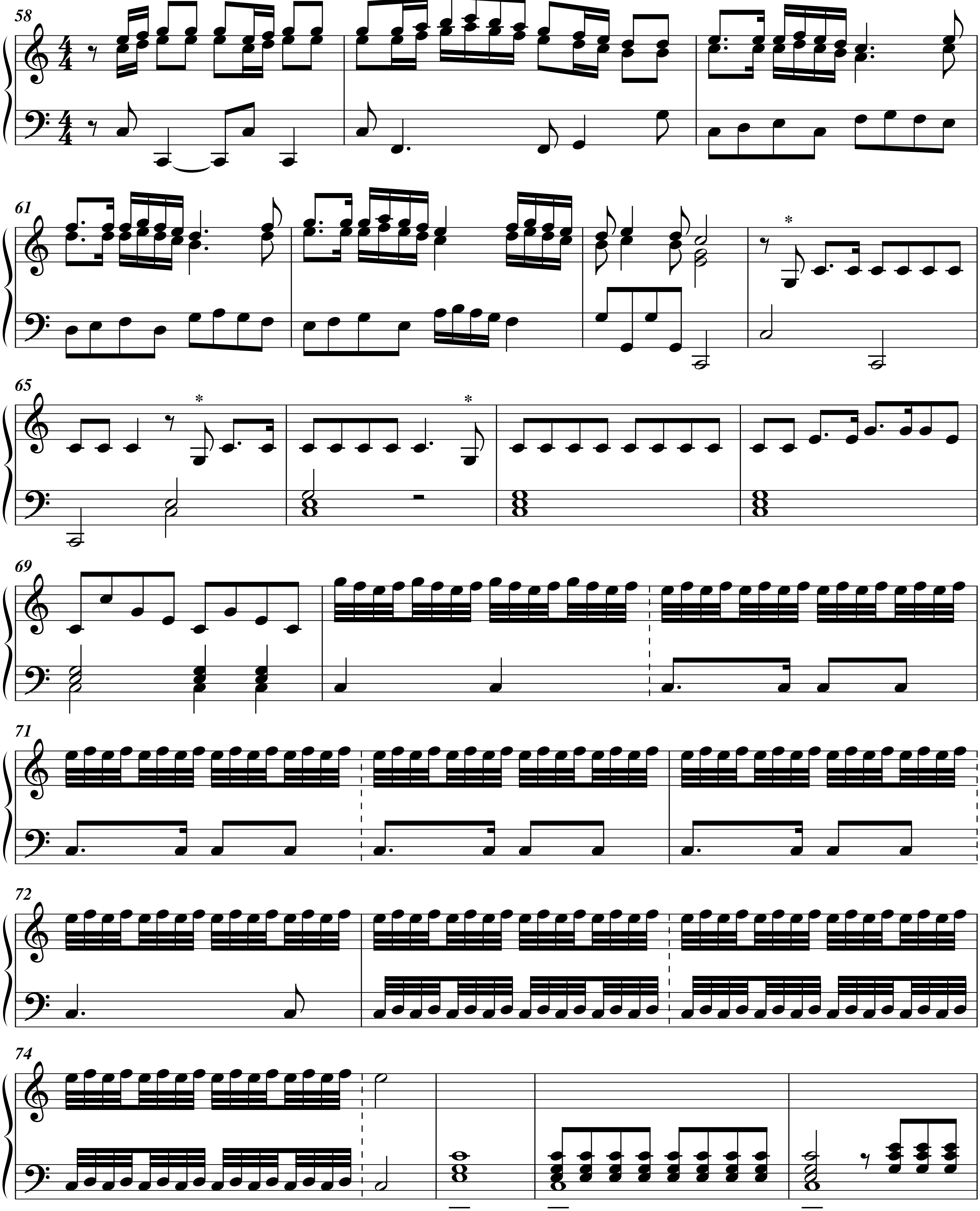


* Original: la.
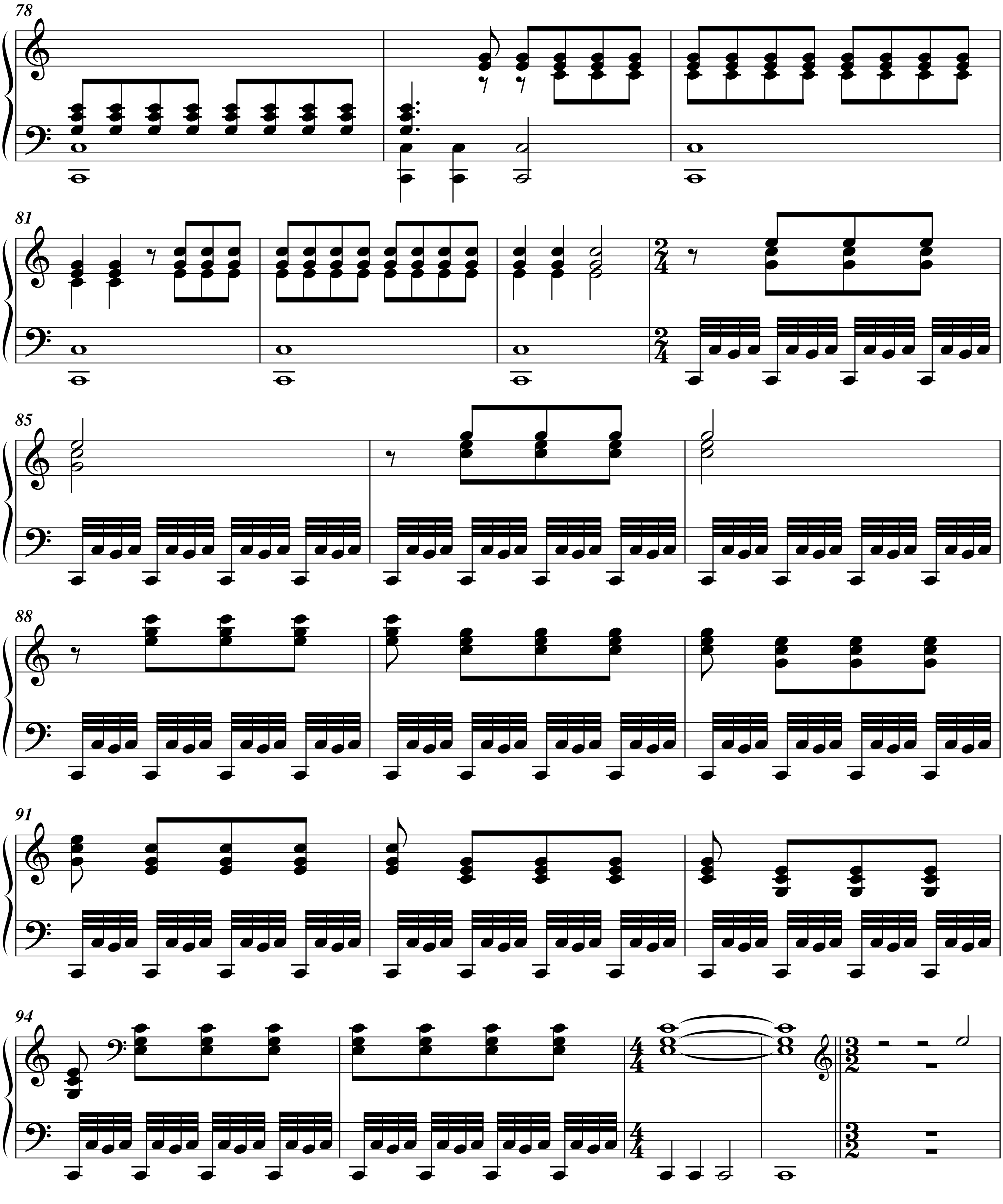

78
81
85
88
91
94
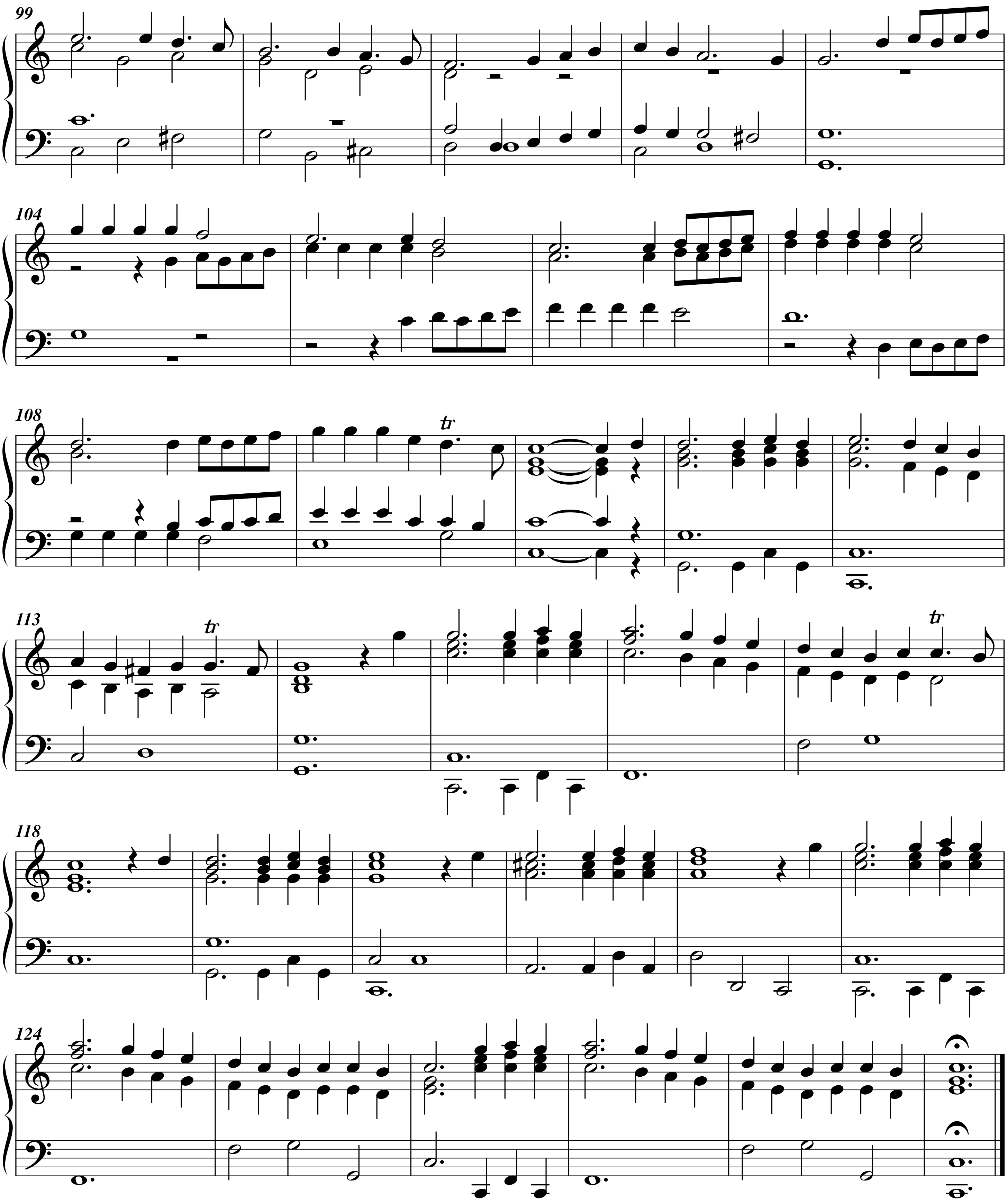

99
104
108
tr
113
tr
tr
118
124